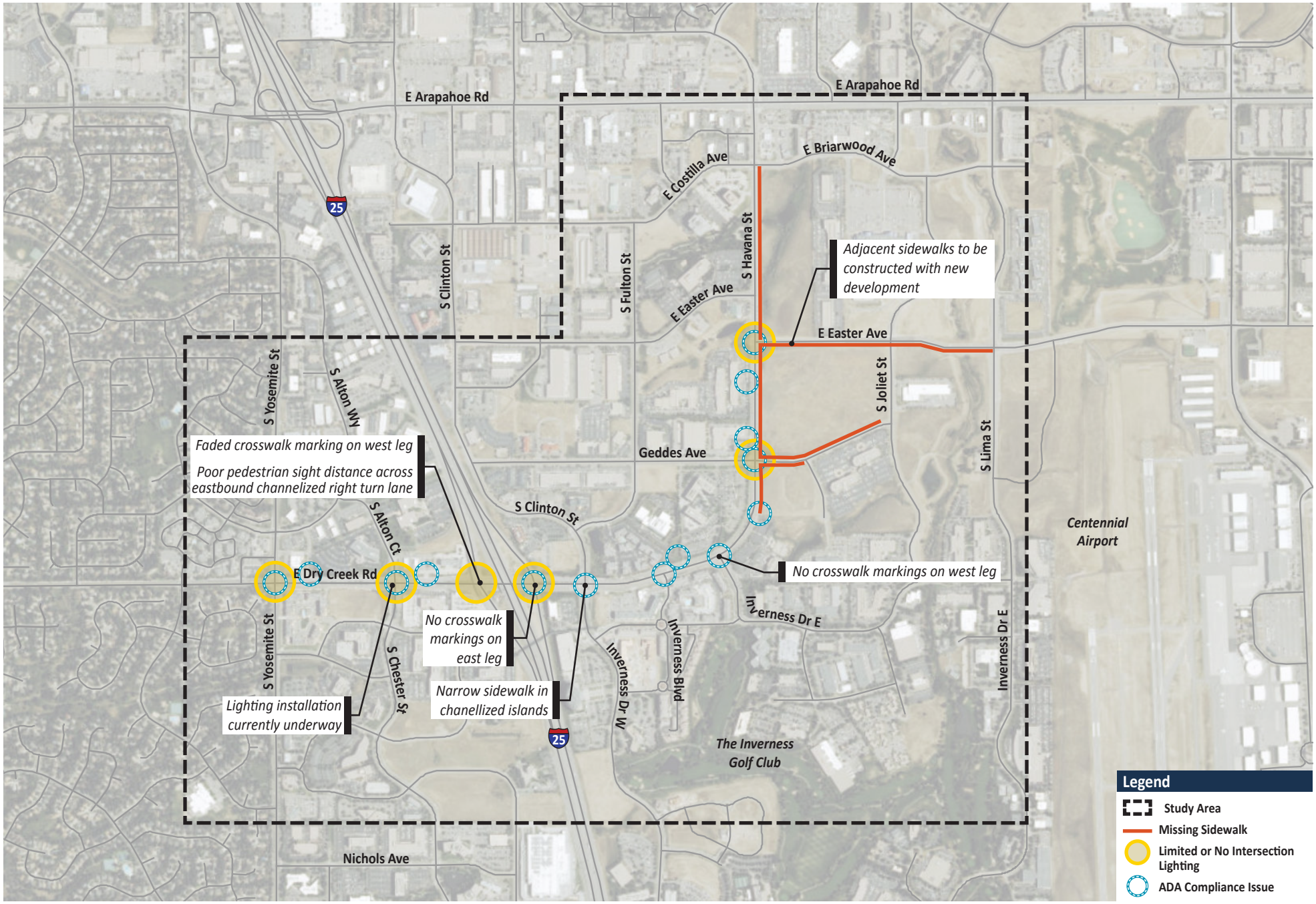POTENTIAL INFRASTRUCTURE DEFICIENCIES ALONG DRY CREEK ROAD